'When You Gonna Learn'

Jamiroquai

Original bass part by Stuart Zender
Transcribed by Matt Potter

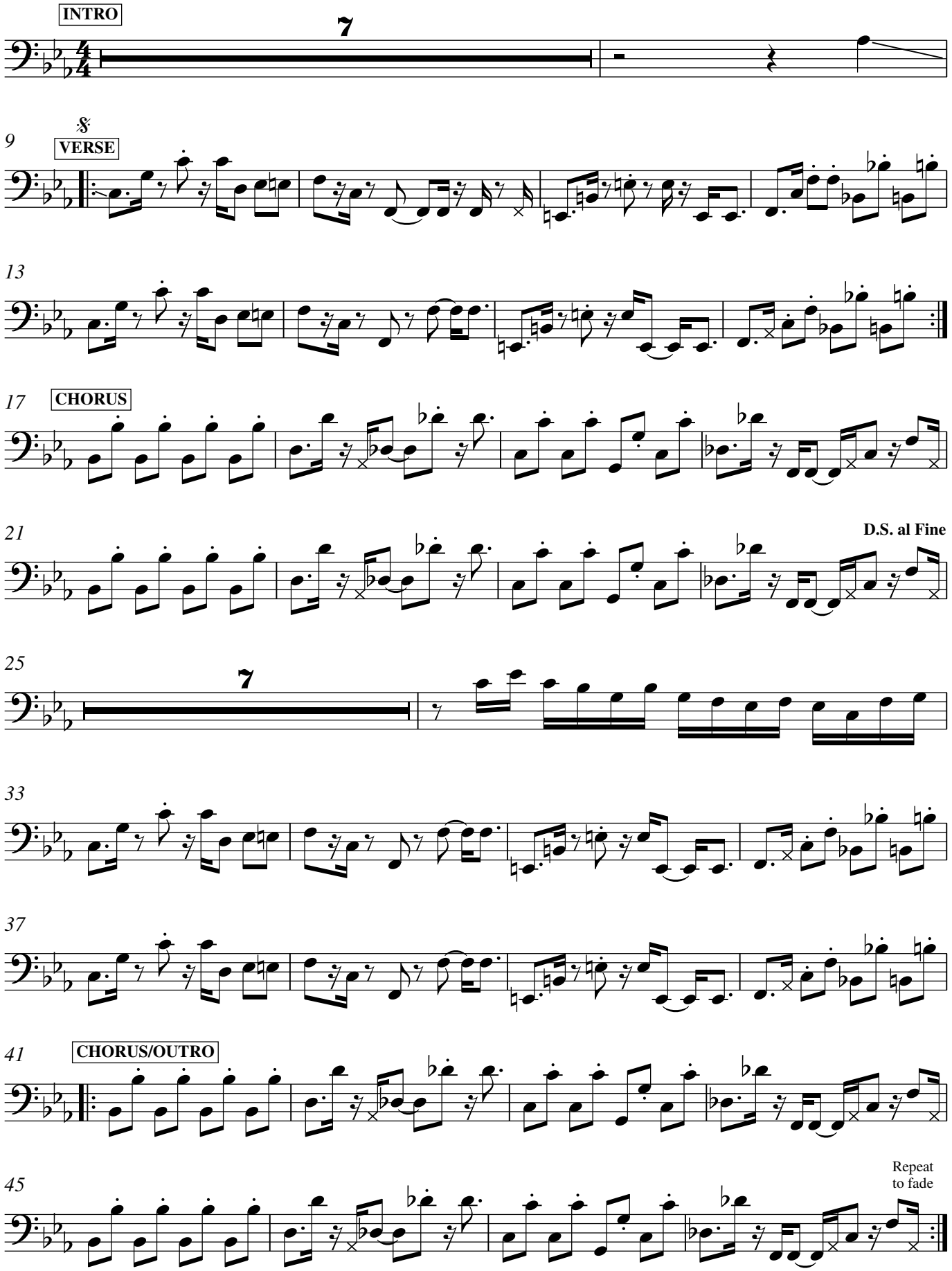

© Matt Potter 2010